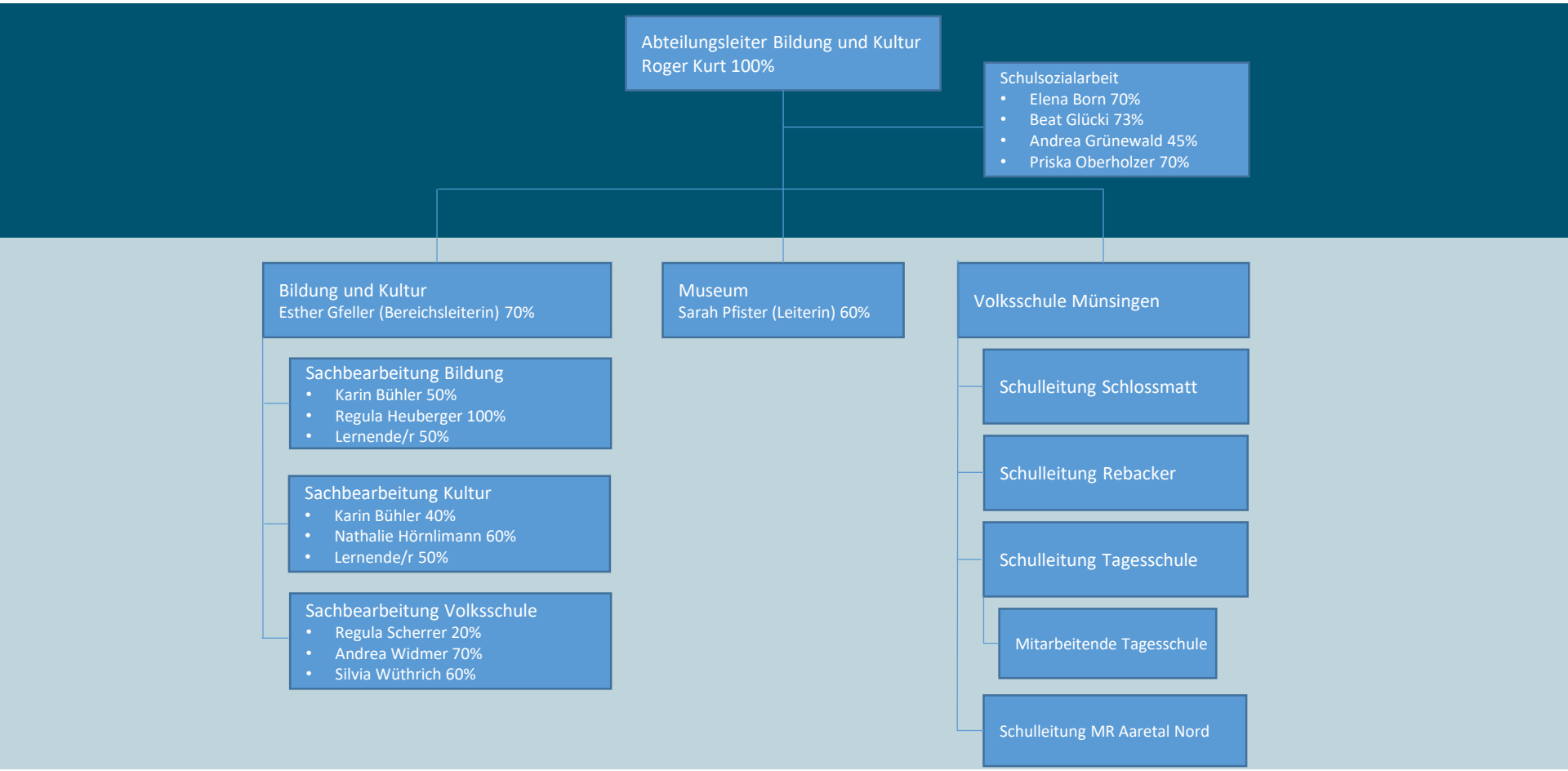Organigramm Abteilung Bildung, Kultur und Sport per 01.02.2024